Change in Annual Average Daily Traffic in Ward 43 from 2006 to 2014

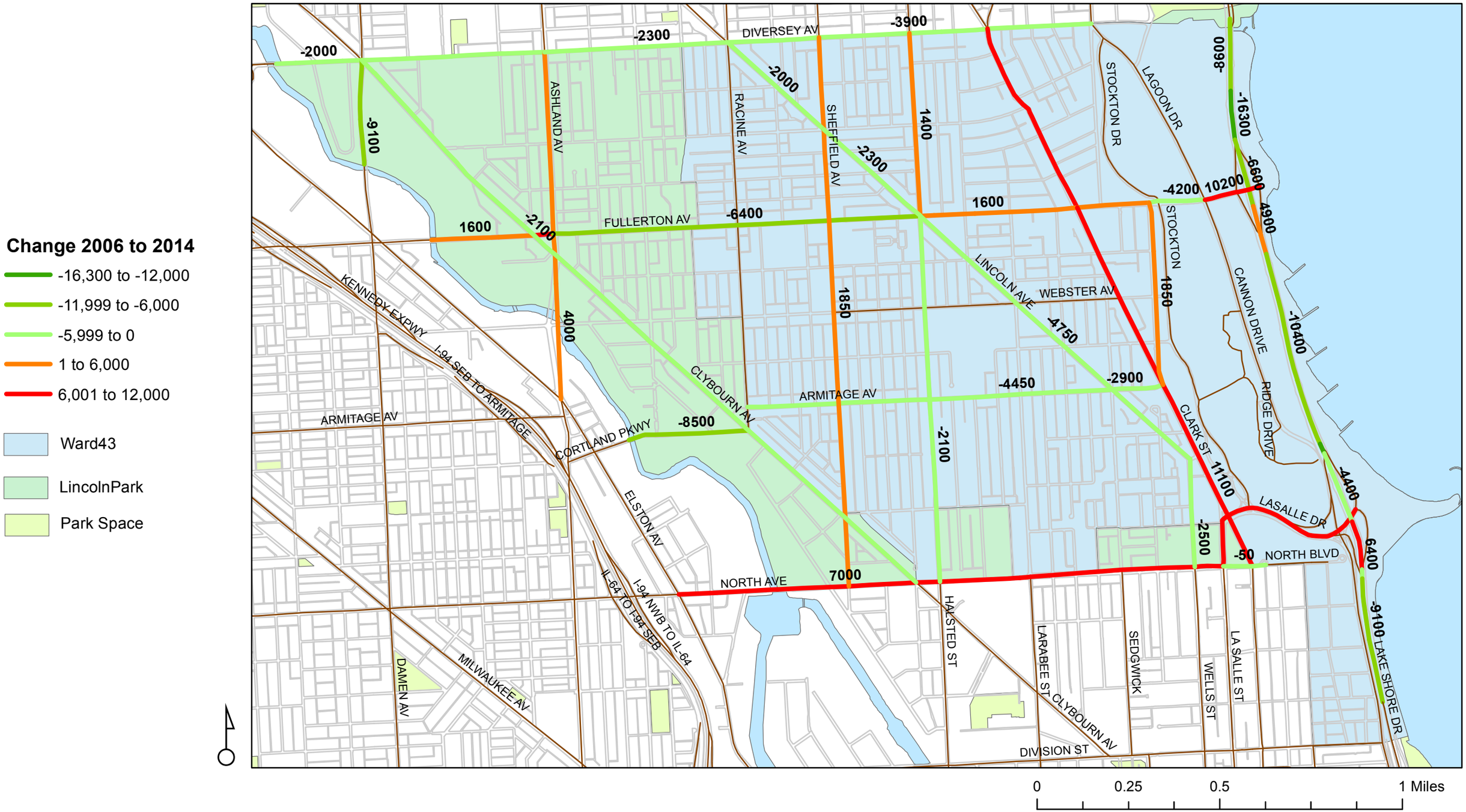

0 0.25 0.5 1 Miles